

3B - Houses on Connecticut Hill in 1893

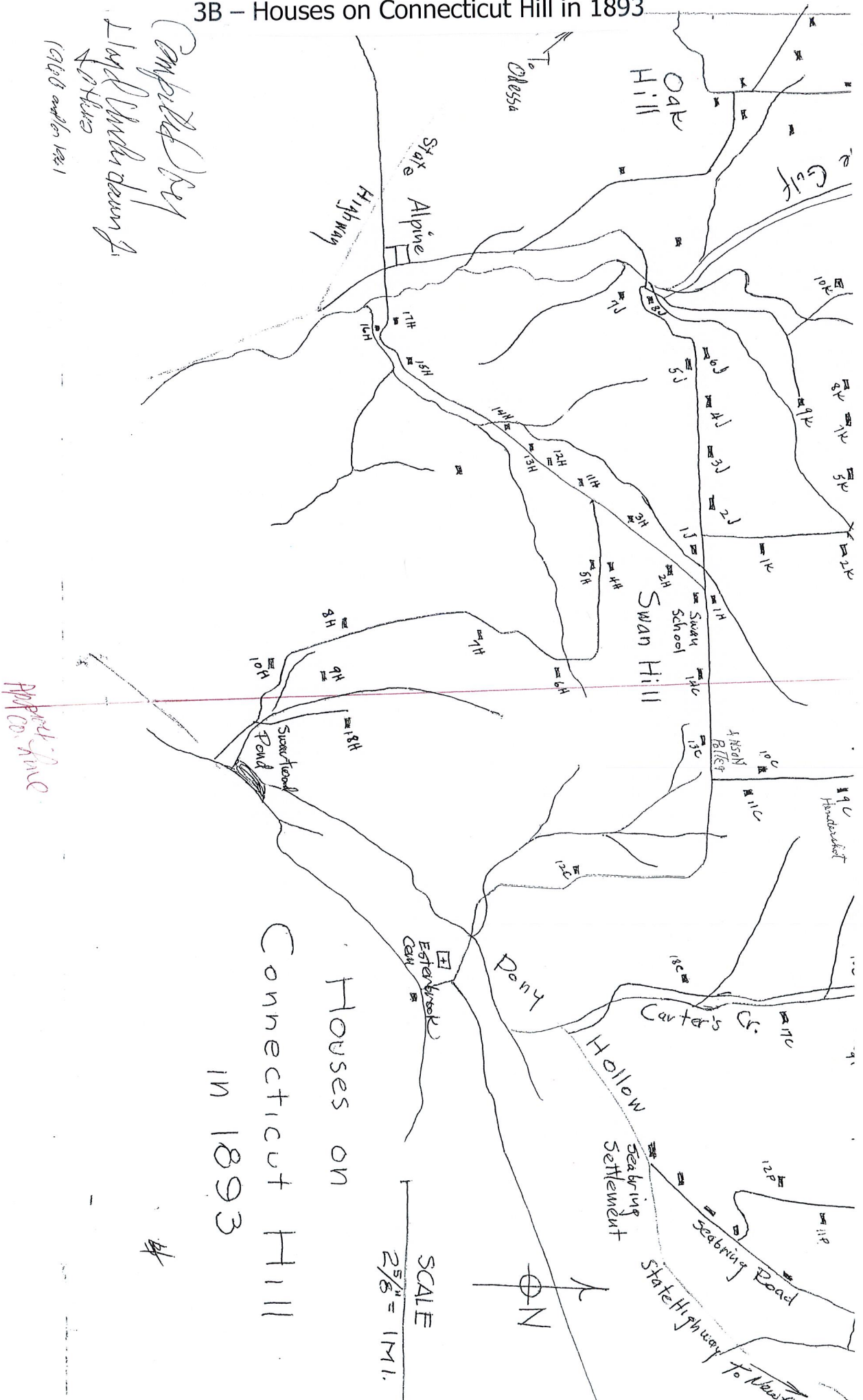

Campbell Key
Highly wooded down to
others
1893 and on 1891

Apple Grove
Apple Co. Grove

Houses on
 Connecticut Hill
 in 1893

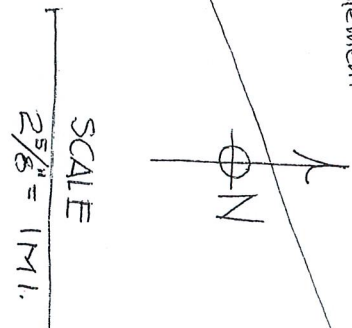

4A – Tompkins County – Town of Newfield - 1853

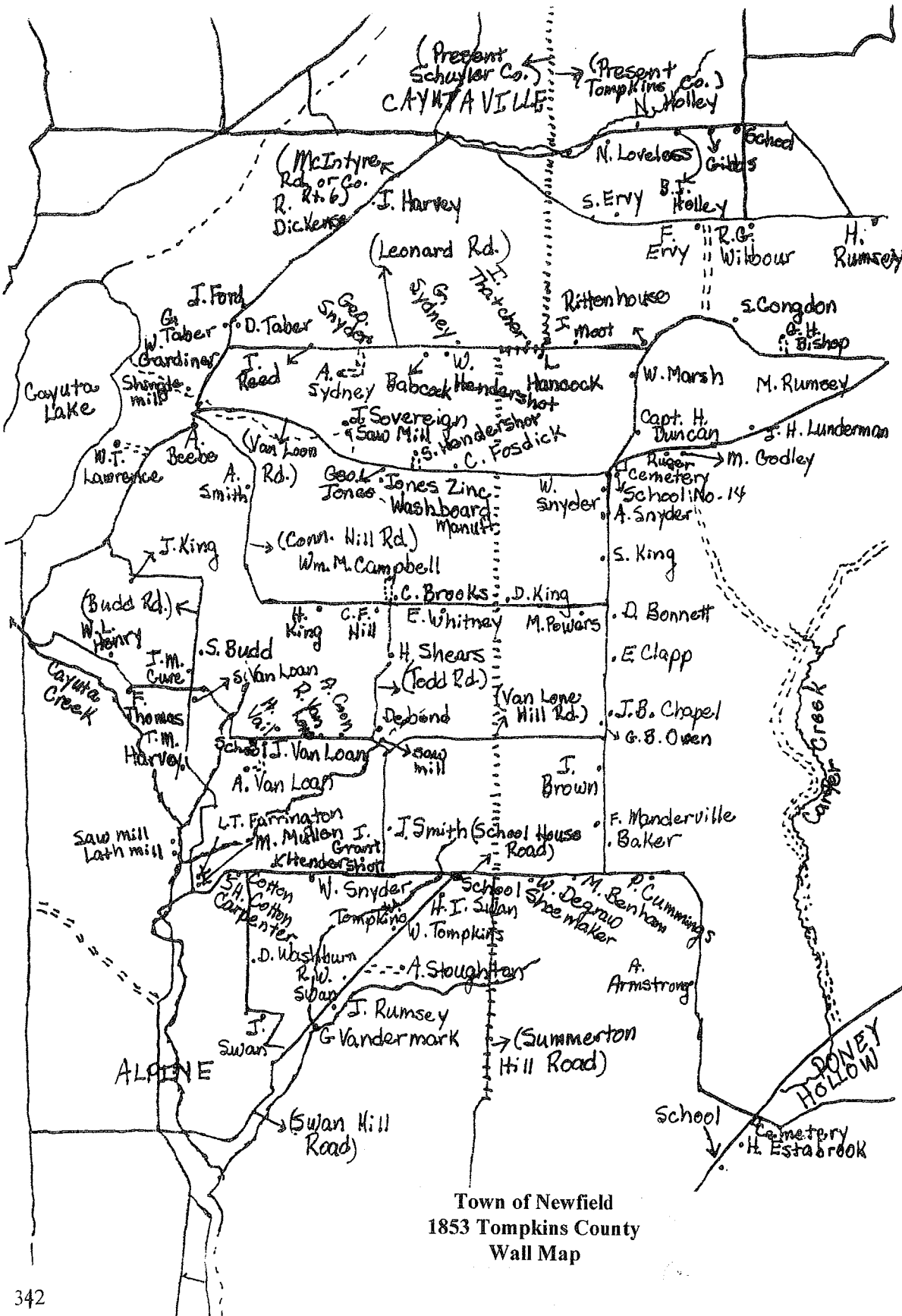

4B – Tompkins County Wall Map – Hunterville Area 1853

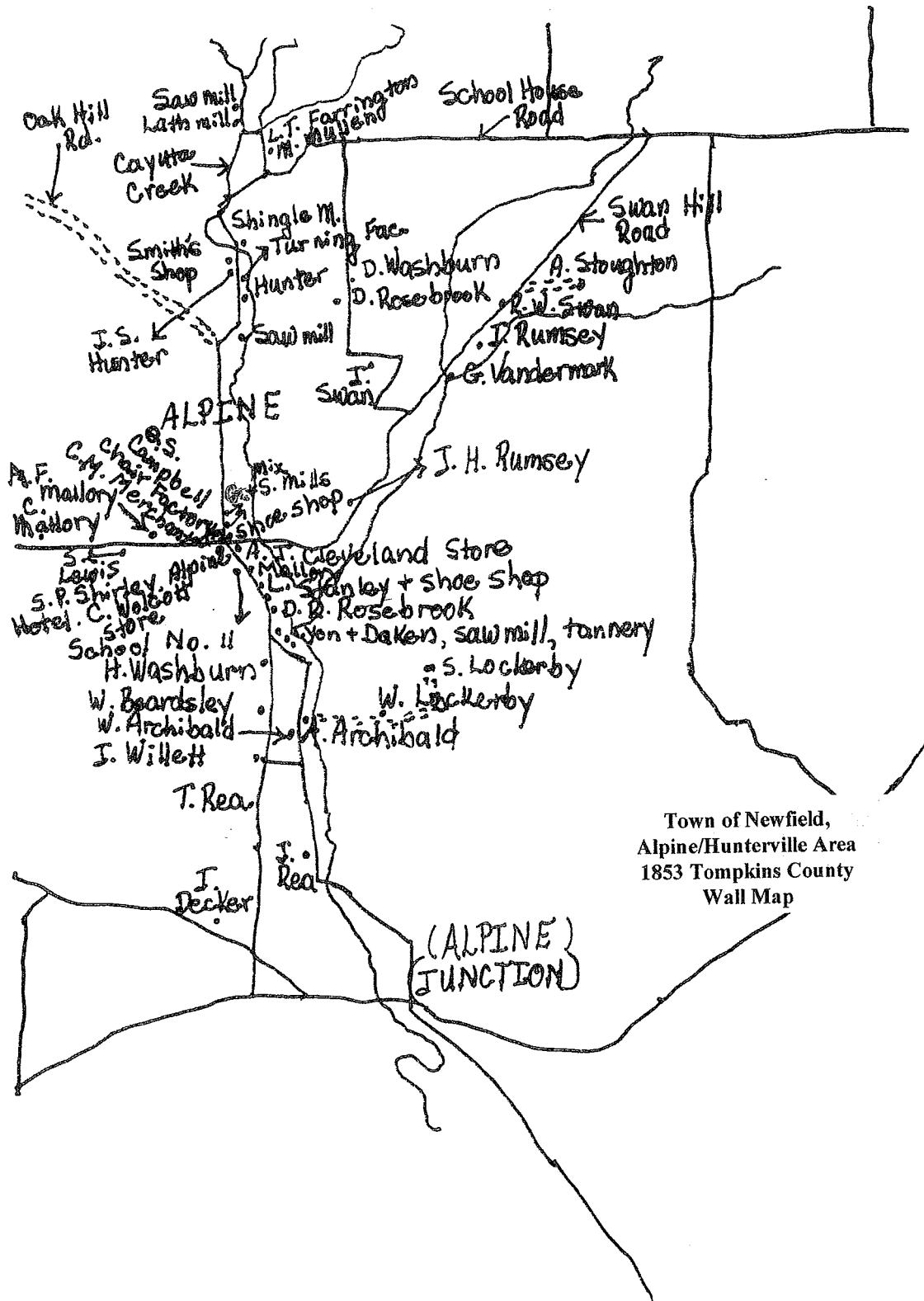

5 – Schuyler County Wall Map – 1857



NEWFIELD

Scale 1 1/2 Inches to the Mile



CATHARINE

Scale 200 Rods to the Inch

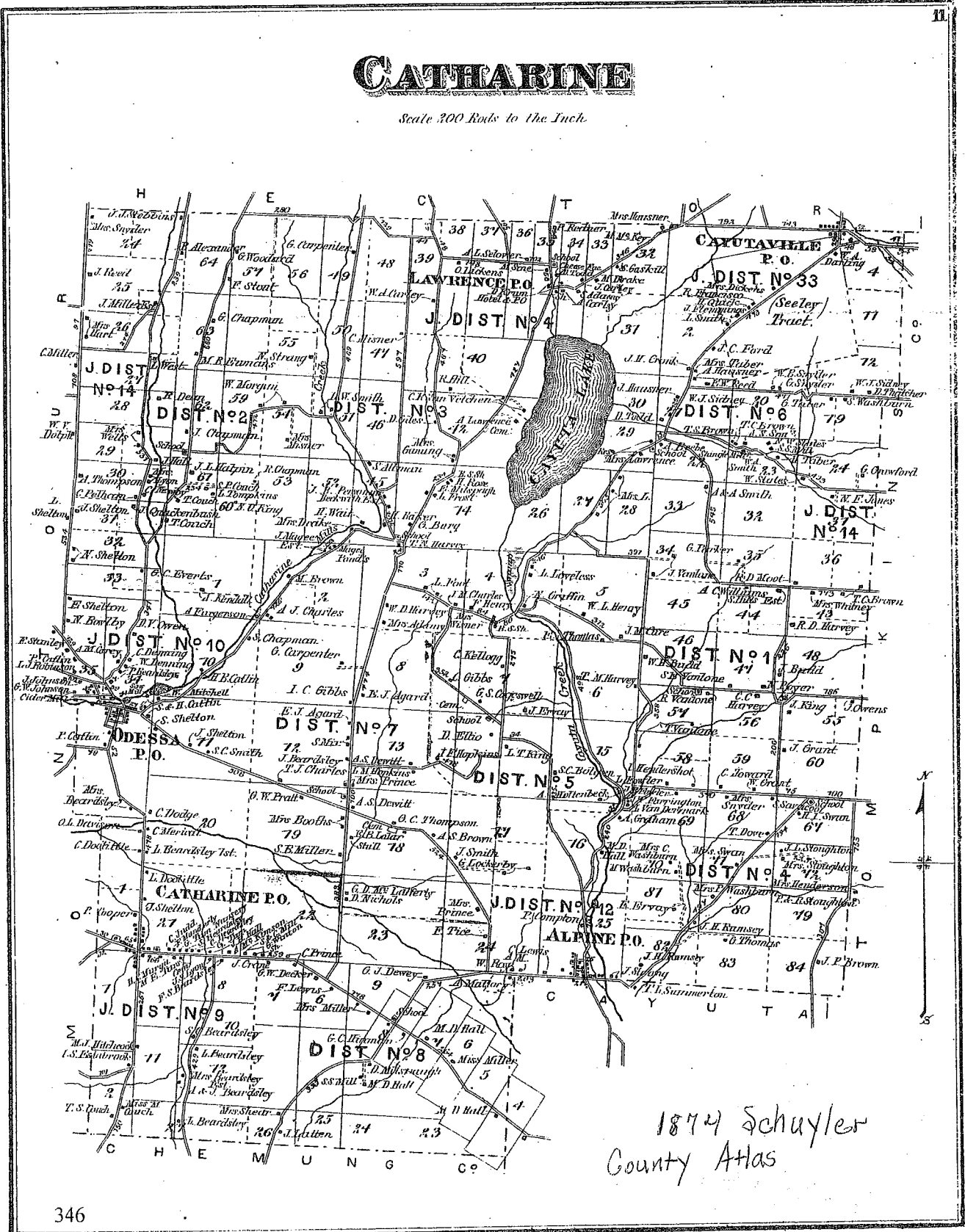

8A – Tompkins County Soil Map – 1920

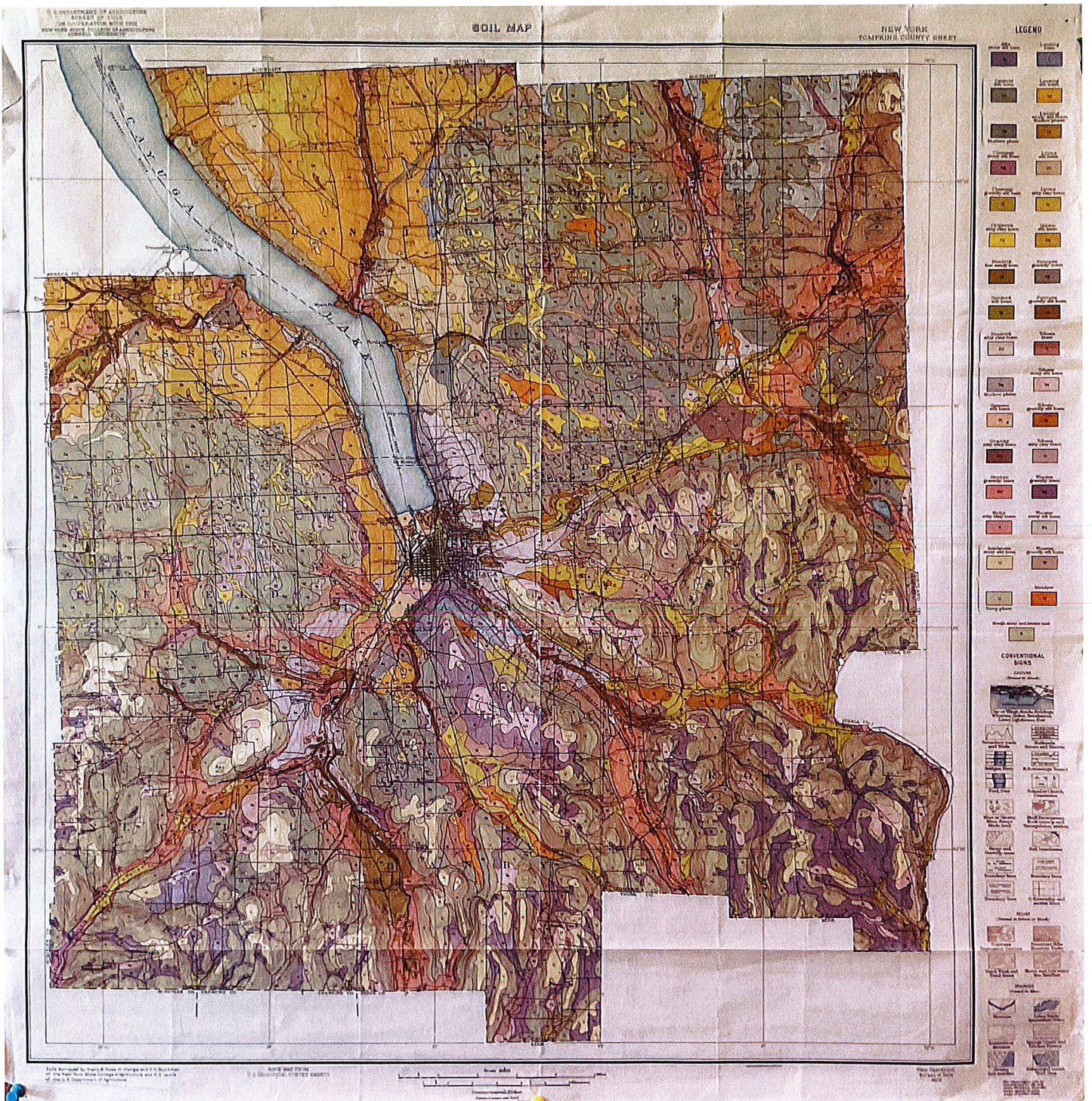

8B – Tompkins County Land Use Map – 1930

LAND CLASSIFICATION MAP OF TOMPKINS COUNTY, NEW YORK, 1930

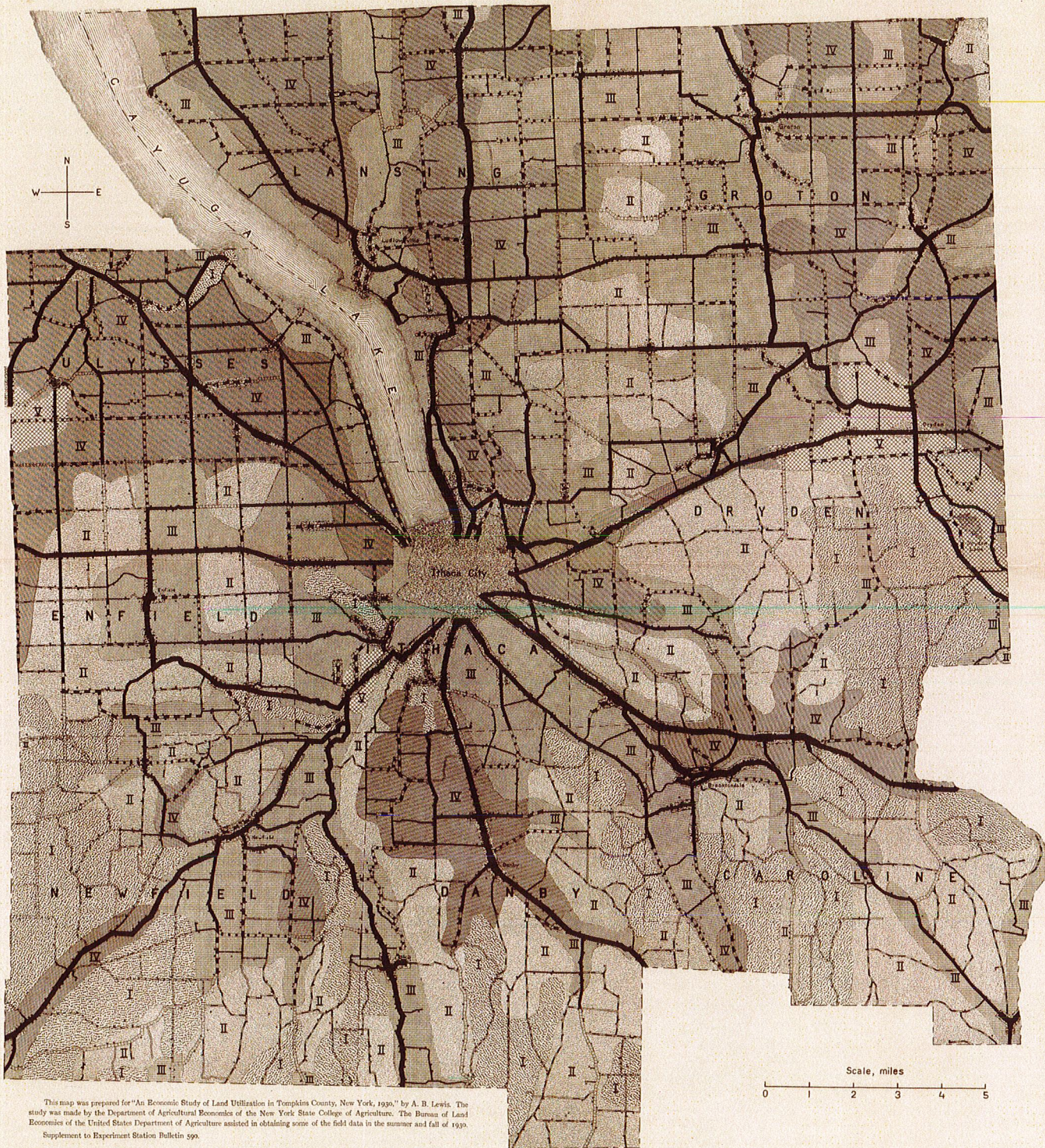

- LEGEND
- Land class I
 - Land class II
 - Land class III
 - Land class IV
 - Land class V
 - Cities and rural residential areas
 - Hard-surfaced roads**
 - State roads
 - County roads
 - Dirt roads—desirable to hard-surface**
 - Class A
 - Class B
 - Class C
 - Permanent dirt or gravel roads**
 - Class D
 - Dirt roads, some of which could be closed if land is reforested**
 - Class E
 - Class F
 - Unused or abandoned roads**
 - Class G

This map was prepared for "An Economic Study of Land Utilization in Tompkins County, New York, 1930," by A. B. Lewis. The study was made by the Department of Agricultural Economics of the New York State College of Agriculture. The Bureau of Land Economics of the United States Department of Agriculture assisted in obtaining some of the field data in the summer and fall of 1930. Supplement to Experiment Station Bulletin 599.

8C – Tompkins Vegetation Map

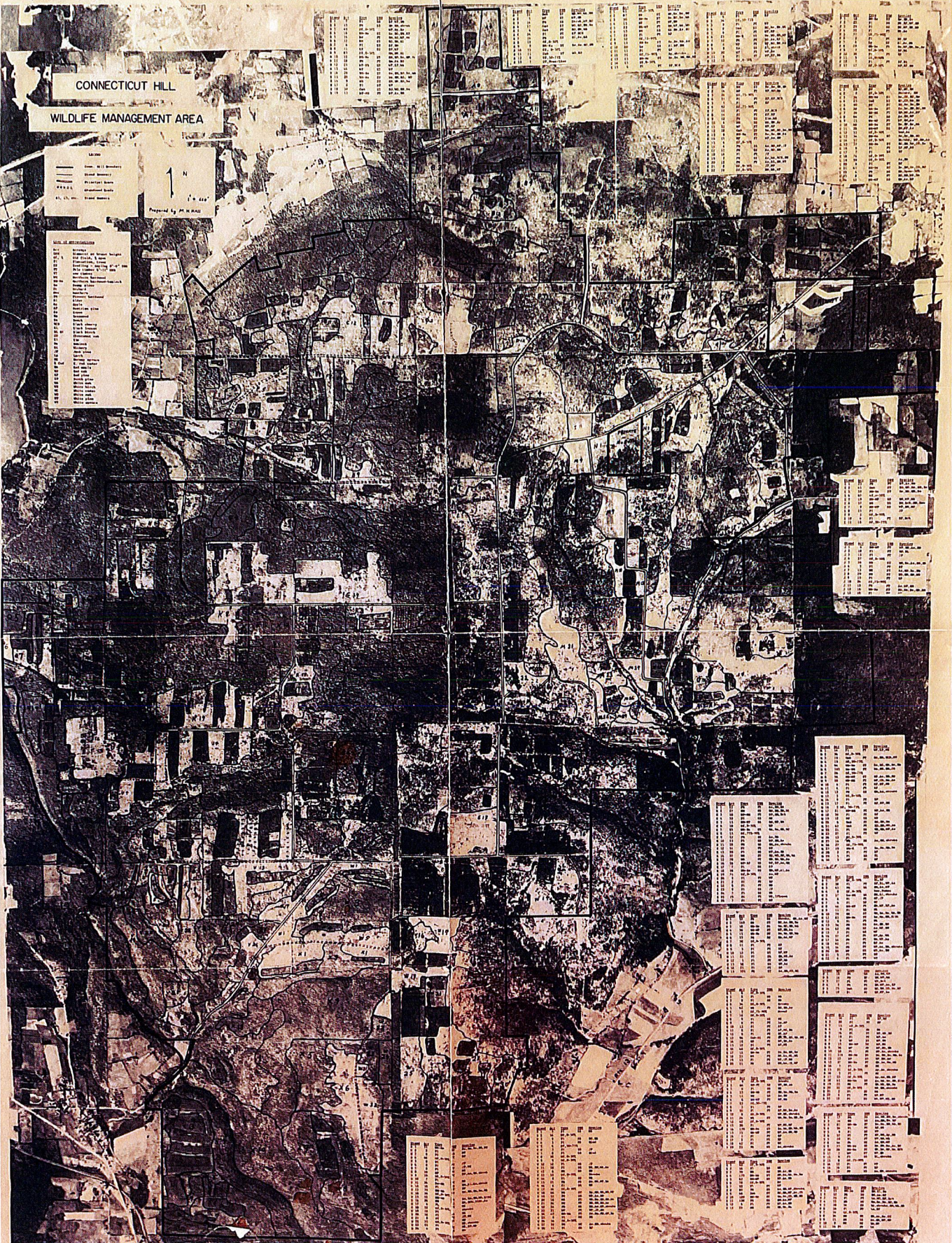

9 – Proposed Connecticut Hill Game Refuge – March 1927





11 - Property Map of Connecticut Hill Forest and Game Refuge - April, 1929

Scale 1" to Chains 400' - 4000'

PROPERTY MAP OF CONNECTICUT HILL FOREST & GAME REFUGE

Showing Lands Located in the Towns of
Catharine - Schuyler County - New York
and
Newfield, Tompkins County - New York
The Northeast & Northwest Quarter Sections of
Tompkins to 6, of Watkins & Trimbé Townships
Map & Survey made for the Conservation Dept
of the State of New York by -

Duncan O. Rankin Forester

April - 1929

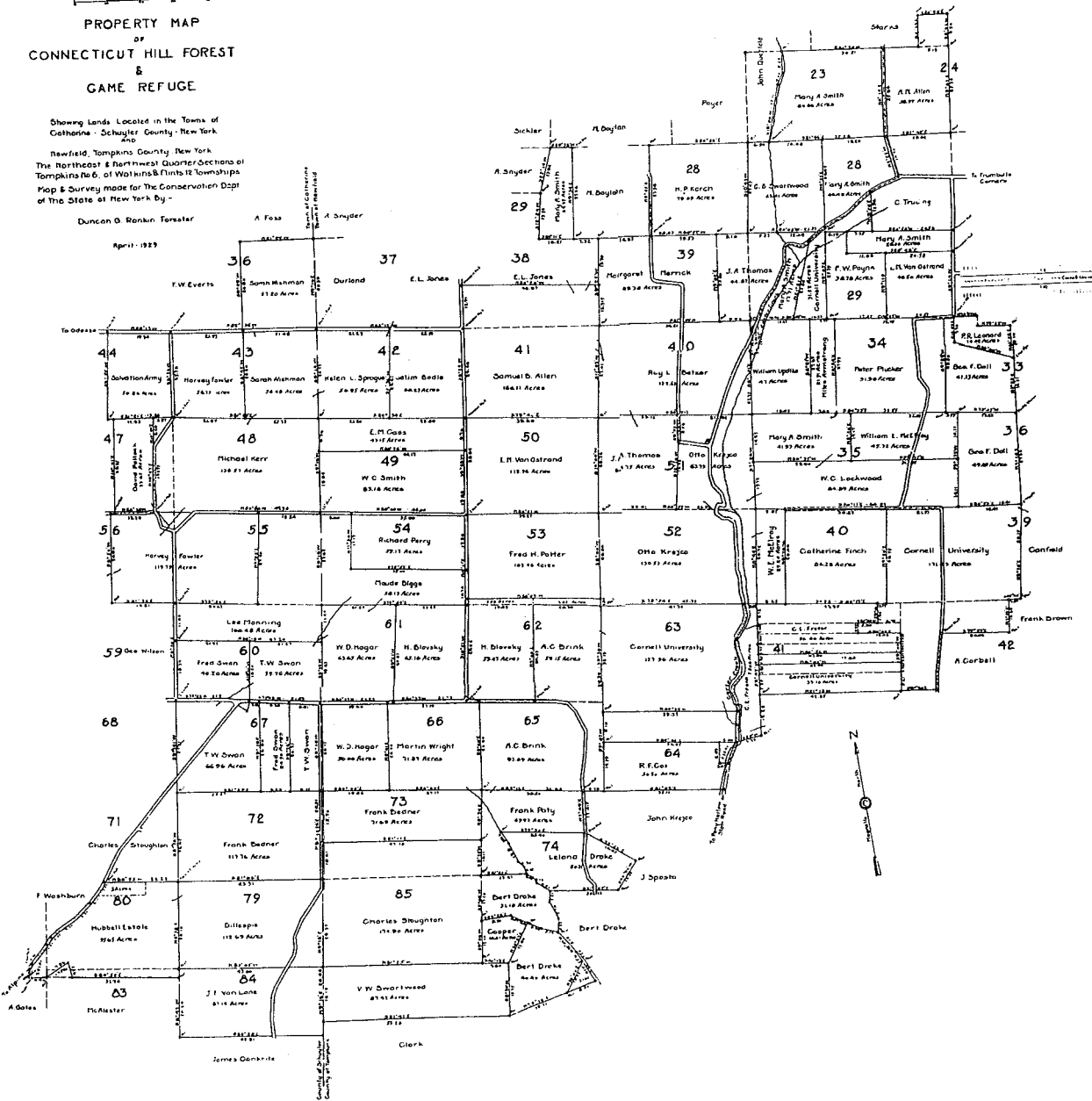

13 - Connecticut Hill G.M.A. Survey of Lands Purchased - April 1942

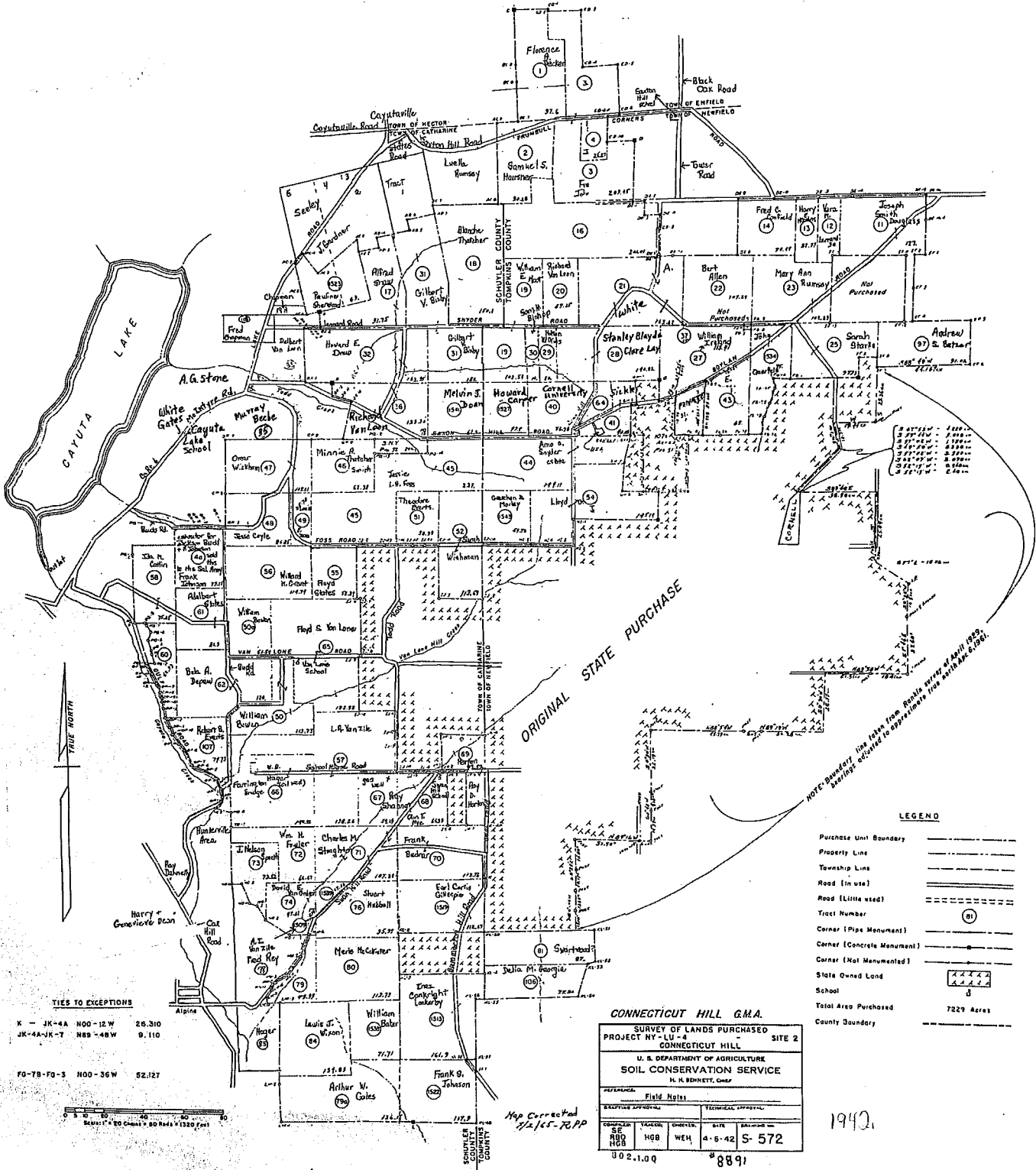

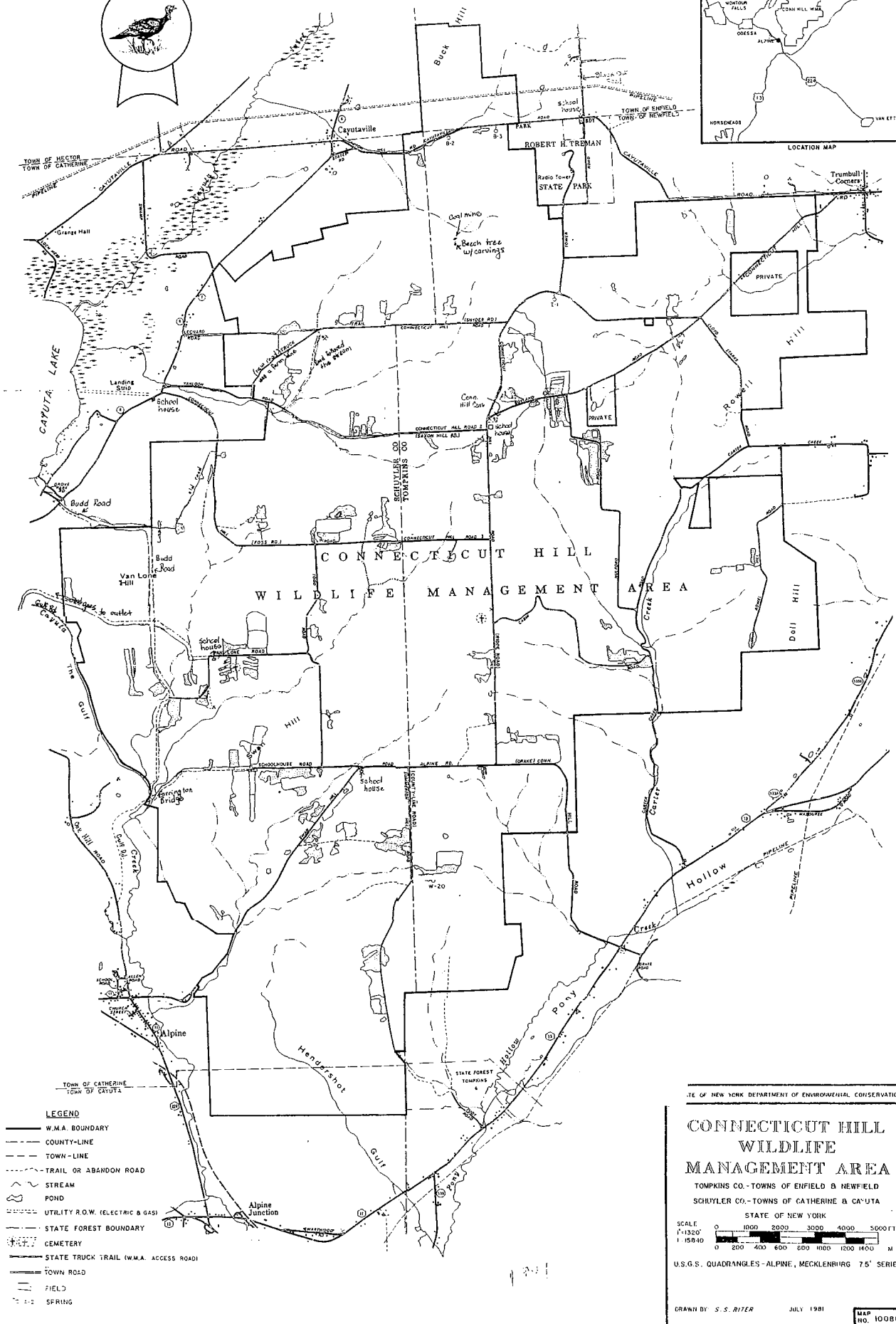
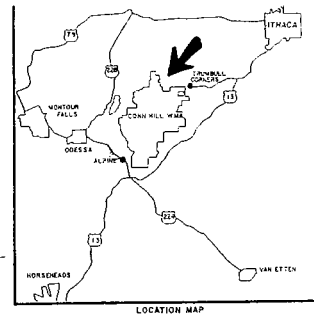
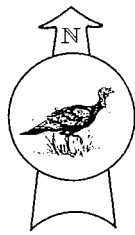

- LEGEND**
- W.M.A. BOUNDARY
 - - - COUNTY-LINE
 - - - TOWN-LINE
 - - - TRAIL OR ABANDON ROAD
 - - - STREAM
 - POND
 - - - UTILITY R.O.W. (ELECTRIC & GAS)
 - - - STATE FOREST BOUNDARY
 - ☠ CEMETERY
 - STATE TRAIL (W.M.A. ACCESS ROAD)
 - TOWN ROAD
 - ▭ FIELD
 - SPRING

STATE OF NEW YORK DEPARTMENT OF ENVIRONMENTAL CONSERVATION

**CONNECTICUT HILL
WILDLIFE
MANAGEMENT AREA**

TOMPKINS CO. - TOWNS OF ENFIELD & NEWFIELD
SCHRYLER CO. - TOWNS OF CATHERINE & CAYUTA

STATE OF NEW YORK

SCALE: 1" = 1320'
1" = 158.40 M

0 200 400 600 800 1000 1200 1400 M

0 1000 2000 3000 4000 5000 FT

U.S.G.S. QUADRANGLES - ALPINE, MECKLENBURG 7.5' SERIES

DRAWN BY S. S. RITER JULY 1981

MAP NO. 10086

14 - Connecticut Hill Wildlife Management Area Map - July, 1981

15 - Current Town of Catharine Map

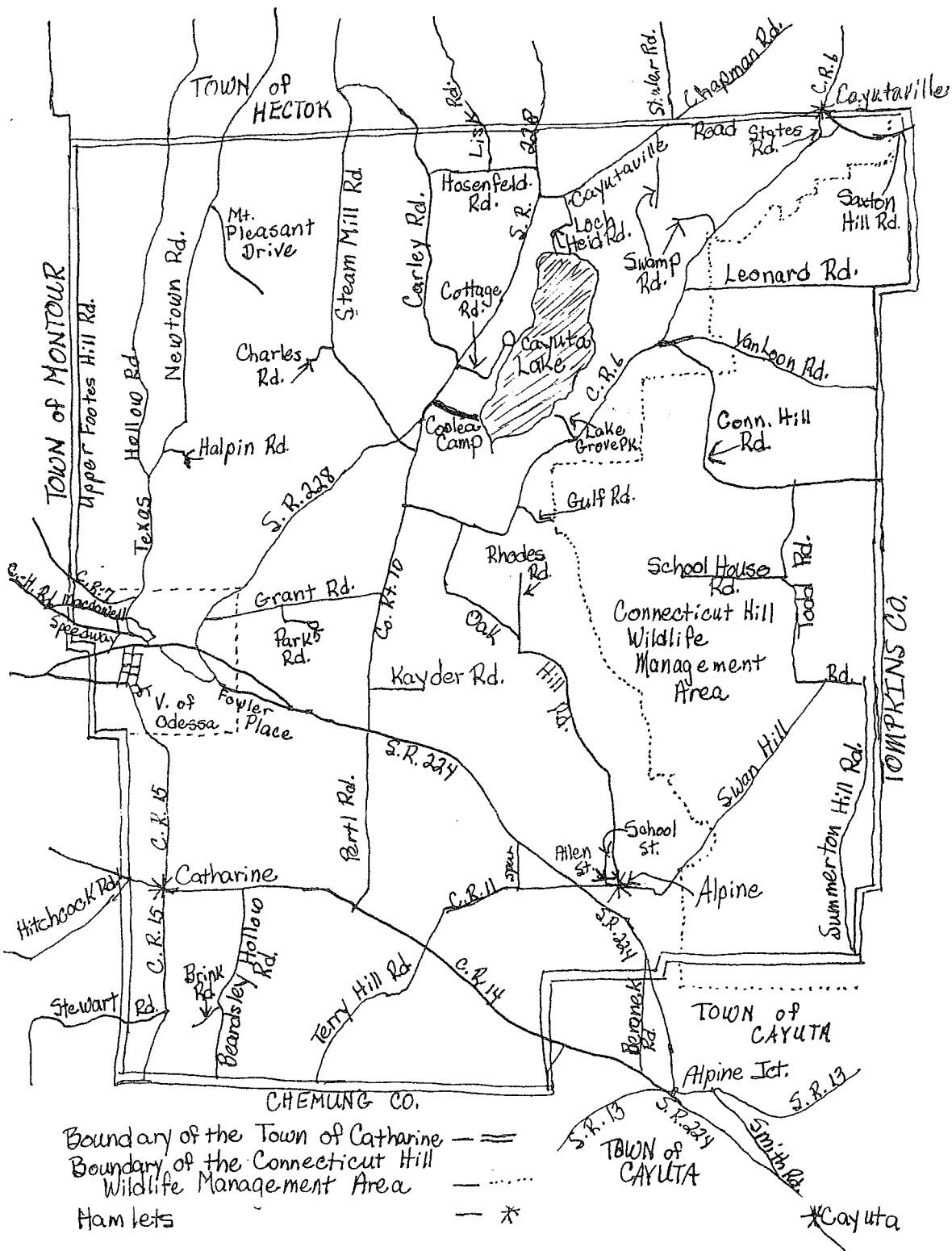

Current Town of Catharine